venters
PROPERTY

25 Southerton Gardens, Kirkcaldy, KY2 5NG

Offers over £460,000

5 3 3 C

Floor Plan

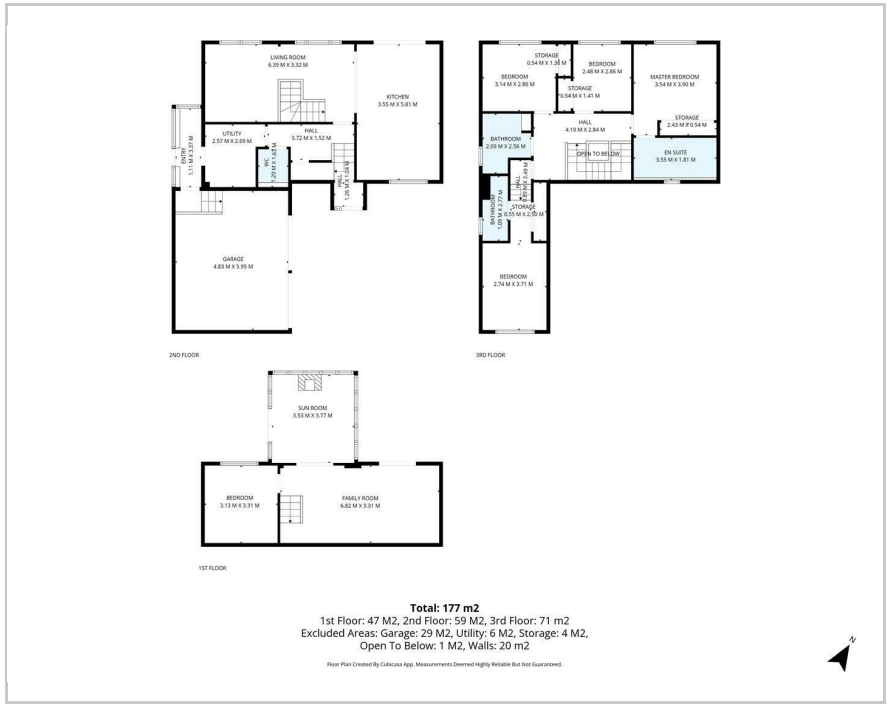

Area Map

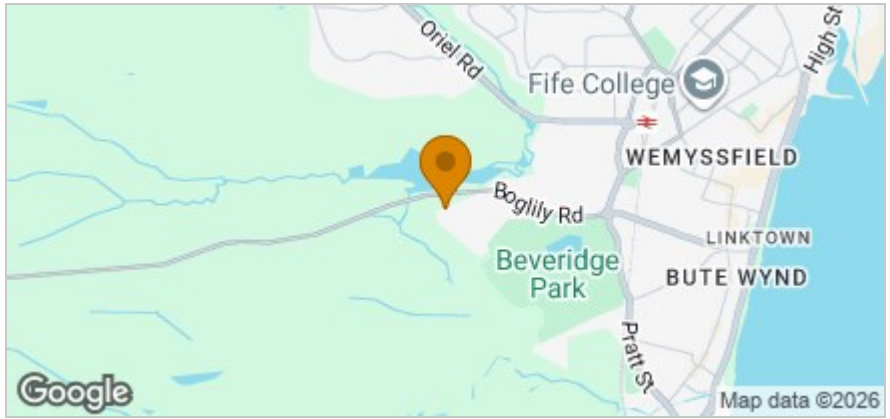

Accommodation

- Impressive Dining Kitchen with Balcony & Open Plan Lounge Area
- Utility/Laundry Room & Ground Floor W/C
- Side Porch & Integral Double Garage
- Four Upper Double Bedrooms (Two En-Suite)
- Contemporary Family Shower Room
- Lower Ground Floor Family/Entertaining Room
- Fifth Double Bedroom/Home Office & Sun/Garden Room
- Stunning Landscaped Gardens with Elevated Deck
- Block Paved Driveway & Parking Area
- Substantial Family Home - 192m2

Viewing

Please contact our Kirkcaldy Office on 01592 641000 if you wish to arrange a viewing appointment for this property or require further information.

Energy Efficiency Graph

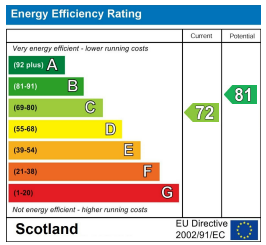

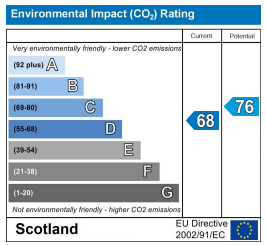

These particulars, whilst believed to be accurate are set out as a general outline only for guidance and do not constitute any part of an offer or contract. Intending purchasers should not rely on them as statements of representation of fact, but must satisfy themselves by inspection or otherwise as to their accuracy. No person in this firms employment has the authority to make or give any representation or warranty in respect of the property.

Park Place Business Hub 2 Park Place, Kirkcaldy, Fife, KY1 1XL
Tel: 01592 641000 Email: hello@venterspropertyc.com